A NEWSPAPER FOR AND BY STUDENTS OF U-T MARTIN

THE VOLETTE

PUBLISHED BY THE STUDENTS OF THE UNIVERSITY OF TENNESSEE MARTIN BRANCH

Thirty-Third Year | Martin, Tennessee—Friday, May 18, 1962 | No. 13

Achievement Awards Will Go To 37 Tonight

Homesley, Pritchett, Bouldin, Payne, Polsgrove, Todd, Smith, Donnell, Johnston, Stockdale, Chenette, King, Akin, Patterson, Beard, Hall, McCollum, Wall, Freeman

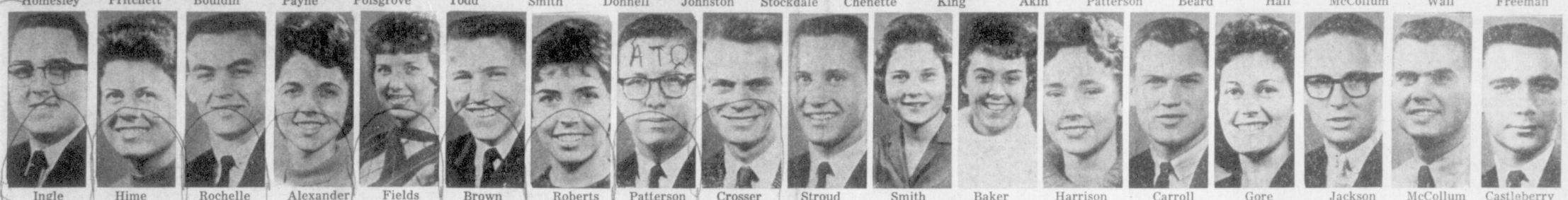

Ingle, Hime, Rochelle, Alexander, Fields, Brown, Roberts, Patterson, Crosser, Stroud, Smith, Baker, Harrison, Carroll, Gore, Jackson, McCollum, Castleberry

Jere Freeman To Say Welcome At Aloha Oe Tonite

The traditional Aloha Oe ceremonies, to be held tonight at 8 o'clock, will mark the bebinning of the commencement activities on the U-T Martin campus.

Preceding the ceremonies a reception will be held for the seniors, their parents and friends, and a number of the faculty, at the Home Economics Building from 6:30 to 7:30.

An address welcoming the members of the graduating class to the ranks of alumni will be given by Jere Freeman, class of 1958, who is working toward the doctor of philosophy degree at the University of Illinois. Jim Zimmerman, president of the senior class, will make the response.

The alumni pledge will be given by Buddy Viniard, teacher and coach at Dresden High School, class of 1961. The torch will be passed to the seniors by Mrs. Peggy O'Connor and Mrs. Emily McClain, both of the class of 1961. The traditional taps, marking the end of undergraduate days, will be sounded by Jimmy Sander and Gene Lucky, ROTC cadets. A lighted cross on the football field will form the background for activities.

The newly elected officers of the All Students Association for 1962-63 will be installed by Tommy Duncan, retiring president.

The presentation of academic honors and special awards will be made by Dr. Norman Campbell, head of Department of Liberal Arts at UTMB.

The two students chosen by each department as the most outstanding are: Maurice Carroll, first in agriculture, lower division; William Larry Homesley, runner-up; Vivien A. Gore, first in agriculture, upper division; Edward Harris Pritchett, runner-up.

Larry W. Patterson, first in business administration, lower division; Jerry D. Crosser, runner - up; James Thomas Jackson, first in business administration, upper division; Daniel D. McCollum, runner-up.

Donna Harrison, first in education, lower division; Howell Wayne Todd, runner-up; Sandra D. Baker, first in education, upper division; Peggy Wall, runner-up.

James Manley Rochelle, first in engineering; Kenneth A. Bouldin, runner-up.

Pattie Alexander, first in home economics, lower division; Betty McCollum, runner-up; Jennie Lou Hall, first in home economics, upper division; Alice Clare Freeman, runner-up.

Margaret C. Smith, first in liberal arts, lower division; Jon Chenette and Freda Sue King, runners - up; James Franklin Payne, first in liberal arts, upper division; Robert Donnell, runner-up.

George Ingle, winner in men's physical education; Sally Roberts and Laraine Fields, winners in women's physical education.

Cadet Capt. Robert H. Brown, Jr., first in military science; Cadet Sgt. Gary Castleberry, runner-up.

J. T. Patterson, winner of the men's chorus award; Patsy Stockdale, winner of the women's chorus award.

Winners of cash awards offered by individuals and business firms for outstanding achievement are:

J. T. Patterson, The Leonard E. Arnn Music Award in Music, $50.

Dovie Jo Polsgrove, The Leonard E. Arnn Award in Home Economics, $50.

Dorothy Helen Hime, Bennett's of Union City and Martin in Home Economics, $25.

Mary Alice Smith, Faculty Women's Club Award, $50.

Mrs. Vivien Beard, Guttman's of Martin, Covington and Ripley in Home Economics, $25.

Dovie Jo Polsgrove, The Home Economics Club Award, $25.

Mary Alice Smith, Chi Omega Award to a woman excelling in a social science, $25.

Taylor Johnston, Nocturnal Music Award, $25.

Alice Clare Freeman, The Philharmonic Music Award, $25.

Kay Akin, Wade's Furniture Store Award in Business Administration, $25.

Maurice Carroll, ASA Citizenship Award, $25.

David Stroud, Kruesi Improvement Prize, $25.

Akin And Morris Win Club Award

Kay Akin and Al Morris have been named Outstanding Business Club Members of the Year.

In recognition of the honor each one will be awarded a key at the next meeting of the Business Club, May 24.

This honor is awarded each year to the male and female students who, during the past year, have contributed most to the interest and advancement of the club.

Kay is a senior majoring in business and is a past vice president of the Business Club. She is an honor roll student in business and is listed in Who's Who Among Students in American Univeristies and Colleges. She is on the annual staff and is a past intramural captain.

Al is a sophomore majoring in marketing. He is a past president an dvice president of the Business Club. During his freshman year he was named Outstanding Member of the Business Club and the Outstanding Student in the Business Department. Al is pledging the iP Kappa Alpha fraternity this quarter.

David Stroud (right) will head the All Student Association for 1962-63. Jim Fortner will serve as vice president, and Peggy Wall will be secretary.

David Stroud Elected ASA President In First Run-Off

David Stroud, a sophomore in agriculture from Watertown, was elected president of the All Students Association for the school year 1962-63 in a run - off election held May 15.

Newly elected vice president for the coming year is Jim Fortner, a sophomore in pre-dentistry from Huntingdon. Peggy Wall, a junior in education from Puryear, will serve as secretary-treasurer.

The first run-off election in UTMB history was held for the offices of president and secretary because none of the candidates had received a majority of the votes in the first election. The election rules were changed this year by the ASA Council to provide for a run-off in this event.

The election place has also been changed from the Rebel Room to the ASA room, and the hours of voting have been lengthened.

David is now serving as president of the Tennessee State 4-H Club and president of the UTMB Young Farmers and Homemakers. He is an active member of the Alpha Gamma Rho fraternity and serves as chaplain. He is ASA representative for the sophomore class, member of the Agriculture Club, and he has also participated in various other activities on campus.

Jim served as president of the freshman class last year and is presently serving as president of the sophomore class. He is pledging Pi Kappa Alpha fraternity. He is also an active member of the U-T Martin chorus.

Peggy served as president of the Main Women's Dorm this year. She was recently chosen to receive the ASA Outstanding Leadership Award. Other honors include vice president of the Chi Omega sorority, annual representative for the sophomore class, secretary of the SNEA, receipent of the award for being the most outstanding student in education for two years and in chorus for one year.

Approximately 80 percent of the students currently enrolled at U-T Martin voted in both elections, according to Mike Moss, chairman of the Election Commission. This set a new record for participation in campus elections.

REHEARSAL WILL BE HELD MAY 29

A rehearsal of baccalaureate - commencement exercises for graduates and faculty will be held Tuesday afternoon, May 29, at 3 o'clock.

The procession will form at the Administration Building and move to the Library Terrace to give the participants an opportunity to practice details of graduation.

Dean and Mrs. Paul Meek will entertain the group in Room 112 after the practice. Refreshments will be served.

Three New Buildings To Total $1,310,000

Approximately $1,310,000 will be spent this year for construction of three buildings on the U-T Martin campus, Dean Paul Meek said yesterday.

The new physical education building is now under construction on the west end of the campus.

A new addition to the Main Women's Residence Hall is to be started within 60 days. This addition will be built south of the present building and will be connected to the west wing and lounge of the present building.

When the building is finished there will be a court between the two. The addition will be connected to the old building by a modern, mostly glass, walk-way. The completed unit will house 462 women students.

The physical education building and residence hall should be ready for use by the fall of 1963, according to Dean Meek.

The third building to be constructed is a heating plant which will be located directly across Hurt Street from its present location. The building is to be 50 by 70 feet and will be built at a cost of $200,000. The heating capacity of the equipment in the building will be large and effective enough to heat all the campus for the next 30 years, according to Dean Meek.

Dean Meek also stated that the new heating plant would be the most beautiful one on campus, according to the architect.

"This is only one of a series of issues of progress for UTMB and you can continue to look for things to come," said Dean Meek.

Alumni Asked To Boost Athletics

A call for support of the "Buck-A-Month Club" has been issued by coaches Robert Carroll and Floyd Burdette of the Athletic Department at The University of Tennessee, Martin Branch.

The club idea was initiated and approved at the 1961 fall meeting of the UTMB Alumni Association for the purpose of giving assistance in the development of the athletic program.

Membership dues will be used as scholarships for deserving young men who are capable students and who also possess exceptional athletic ability.

Each alumnus will be asked to contribute $1 per month under a plan that has been developed by the athletic department. The motto, "In numbers there is strength," has been adopted as the guiding principle of the club.

Each member will be instructed within a few days by mail on the working of the plan, according to coaches Carroll and Burdette.

69 Candidates To Get Diplomas In June 3 Exercises

The U-T Martin Baccalaureate-Commencement program will be conducted on the Library Terrace at 2:30 p.m., Sunday, June 3.

Dr. James R. Bullock of the First Presbyterian Church, Jackson, will deliver the baccalaureate sermon. Dr. Bullock received his doctor of theology degree from Union Theological Seminary in Virginia. He also did graduate work at the University of Edinburgh in Scotland and at the University of Marburg in Germany.

Dr. Bullock presently serves as representative of the Presbyterian Church, U.S., on the General Assembly of the National Council of Churches; chairman of the American Field Service Chapter of Jackson, an organization sponsoring foreign students, and as a member of several other church committees.

Dr. Homer F. Marsh, vice president of The University of Tennessee School of Medicine at Memphis, will present the commencement address. Dr. Marsh received his doctor of philosophy degree from Ohio State University, Columbus, Ohio.

Dr. Marsh has been dean at the Memphis branch since 1961. Previously he was dean of the School of Medicine, University of Miami, Florida, and the University of Oklahoma.

There are 69 candidates for degrees.

The candidates in Agriculture are: Gordon Godfrey Crenshaw, III, Millington; Sammy Hiram Edwards, Bells; William Wade Freeman, Martin; Vivien Azilee Gore, Nashville; Charles Williams Grooms, Trenton; Joe Wayne Hayes, Memphis; Brodie Franklin Ivy, Montezuma; Edward Earl James, Dyer.

Don Rodney Long, Trenton; Sammie Everette McCoy, Drummonds; Kenneth Miller Norwood, Paris; Kelly Patterson, McKenzie; Edward Harris Pritchett, Munford; Kent Marlen Reasons, Dyersburg; Eric Tilley, Dresden; Larry Joe Wade, Paris; Harry Whitney Wright, Jr., Halls.

DR. JAMES BULLOCK

In Education the candidates are:

Tony Gayle Austin, Henderson; Sandra Dean Baker, Martin; Martha Carol Barker, Gleason; Betsy Nan Barton, Greenfield; Joyce Ann Bomar, Drummonds; Jesse Gee Brasher, Reagan; Bill Brinley, Dresden; Dewey L. Britt, Decaturville; Melba June Bryant, Milan; Nancy Lou Bunch, Samburg; Linda Louise Cheatham, Union City; Glenda Joyce Coates, South Fulton.

Robert Malcolm Conley, Camden; Janey Belle Covey, Savannah; Robert Ray Dawe, Marion, Ill.; Barbara Fay Neel Ercolin, Friendship; Nancy Alice Faulkner, Union City; Sara Dell Featherston, Newbern; Ann Laraine Fields, South Fulton; Harold Lee Fuller, Union City; Bobby Bryant Hauser, Union City; Mary Louise Hawkins, Parsons; Emily Ruth Hendrix, Denver; George William Ingle, Dyer.

Francis Xavier McCann, Phoenixville, Pa.; Amelia Carol McCartney, Bradford; Paula Johnson Martin, Waverly; William Henry O'Connor, Jr., Wadsworth, Ohio; Larry Flavious Page, Newbern; Shirley Ann Pratt, Parsons.

Sally Viola Roberts, Dresden; Marcella Ruth Ryan, Martin; Dana O. Slack, Martin; Clara Belinda Taylor, Paris; Janis Geneva Teague, Moscow; Jean Patrick Totten, Olney, Ill.; Mary Elinor Vaughan, Ramer; David Louis Walker, Benton, Ill.; Linda Katharine Warren, Triangle, Va.; Ann Fernstrom Williams, Martin; James Stanley Zimmerman, Jr., Union City.

The candidates in Home Economics are:

Patricia Ann Anderson, Union City; Virginia Ann Beard, Stanton; Alice Clare Freeman, Martin; Joyce Elaine Freeman, Martin; Alice Wade McBride, Selmer.

Ruth Ann Robinson, Greenfield; Evelyn Claire Simmons, Moscow; Ann Lutts Townes, Arrington; Virginia Clark Vaughan, Martin.

James Franklin Payne, Martin, is UTMB's only candidate for graduation in Liberal Arts.

Commencement Ball Scheduled Sat. Night

The annual Commencement Dance, sponsored by the Junion class, in honor of the graduating seniors, will be held in the U-T Martin gymnasium tomorrow night from 7:30 to 11:30.

The Night Beats from Corinth, Miss., will furnish the music for the semi-formal event.

"End of the Rainbow" has been selected as the theme for this year's dance, and decorations will feature the various colors of the spectrum.

The dance is open to all the students and their dates. No admission will be charged.

Bob Pritchett Is Head New A-T Social Club

Bob Pritchett has been elected president of the newly organized A-T Social Club at The University of Tennessee, Martin Branch.

Other officers are Bob Lee, vice president; Jon Chenette, secretary; Howell W. Todd, treasurer; Terry Huffstetler, ASA representative; Howard Tignor, historian; Tom Pickens, Sergeant-at-Arms and Buddy Pritchett, parliamentarian.

The new social club has been given recognition on the campus, according to Henry C. Allison, chairman of the Student-Faculty Organizations Board. Members hope that ultimately the club will become affiliated with the Alpha Tau Omega fraternity.

Charter members of A-T are Don Ammons, Ripley; George Barham, Huntingdon; Sammy Bell, Bruceton; Larry Blackwelder, Apopka, Fla.; Dwayne Carithers, Greenwood, S. C.; Jon Chenette, Martin; Lewis Crawford, Bells; Kenny Dickson, Trezevant; Tommy Gordon, Greenwood, S. C.; Gary Hargis, Camden; David Hayes, Hornbeak; Terry Huffstetler, Greenfield; Frank Langford, Waverly; Robert Lee, Paris; Don R. Long, Trenton; Bennie McGee, Selmer; Bryan Miller, Bruceton; J. T. Patterson, Memphis; Tom Pickens, Halls; William Price, Erwin; Bob Pritchett, Martin; Buddy Pritchett, Martin; Jerry Rice, Union City; Larry Spencer, Bruceton; Ronnie Stottlemyer, Columbia; Howard Tignor, Lexington; Howell W. Todd, Yuma; Bill Washam, Parsons; Jeff Wilkinson, Jackson; and Jimmy Wilson, Medina.

Richard A. Gogue, assistant professor of chemistry, and Richard O. Oswalt, instructor in physics, will serve as sponsors for the club.

The first organizational meeting was held on March 20 and the following temporary officers were elected — Bennie J. McGee, president; Bryan Miller, treasurer; Sammy Bell, secretary; Robert C. Lee, parliamentarian; and Ronnie Stottlemyer, corresponding secretary.

The Volette

Published by the Students of the University of Tennessee Martin Branch
$1.50 A Year

Editor-In-Chief ..... Jeanie Lou Hall
Business Manager ..... Hugh Colville
Society Editor ..... Betty Gay Reed
Sports Editor ..... Ronnie Gill
Feature Editor ..... Ernestine McCall
Circulation ..... Bill Wilson, R. C. Owen
Cartoonists ..... James Payne, Jeanne Dycus, Jim Zimmerman
Special Writer ..... Ed B. Chenette
Photographer ..... Noel Waller
Feature Writers ..... Sue Patterson, Elaine Freeman, Linda Martin, Mary Louise Ross
Reporters ..... Martha Cloar, Don Long, Jimmy Jackson, Olivia Hollabough, Mary Llew Jones, Linda Wheeling, Mary Kay Hall, Gloria Wright, Marlin Brandon, Ruby Long, Frank Langford, Charlotte Davidson, Gary Waldrip
Faculty Adviser ..... Wayne Tansil

WE ARE CULTURAL CENTER

This year at UTMB there has been an unusually large number of events, which have brought to our campus many hundreds of people for a variety of kinds of activities.

It has been estimated that approximately 3,000 off-campus persons have come to UTMB for meetings, camps, workshops, retreats and recreational activities plus concerts and musical events. They have taken advantage of their opportunities to use the building facilities, equipment, sources of information and publicity, literature, and program guidance services offered by this campus.

All this is evidence that UTMB is serving as a cultural center, not only for our students and this campus community, but for the entire area. It means that UTMB is doing much to contribute to intellectual and social development and growth of people in this area.

* * * * *

ALOHA, ALMA MATER

Graduate. Complete the prescribed course of study. Pass by degrees. Mark with a degree of measurement. Change gradually.

In four years at UTMB we complete prescribed courses of study. Academically, we spend hours in classes directed by those qualified to teach us; socially, we attend club meetings, become members of sororities and fraternities, cheer our winning teams on to victory, and dance away many hours; religiously, we participate in church youth groups and make one of the town churches our church-away-from-home.

At UTMB we pass by degrees from the carefree teenager to the mature young adult who still has time for fun but knows where responsibility should replace frivolous pastimes.

While we are changing, our growth is marked with degrees of measurement. We are advanced from freshman standing to senior. We are given summa cum laude ratings when we achieve a high degree of mental development. Campus favorite honors are bestowed upon us as we grow socially. Our own satisfaction marks our religious growth.

We change gradually in college. We are as a family, a body of persons having a common interest. In our adventures in college we are guided by our Alma Mater, our fostering mother.

UTMB will always be remembered by all who leave here as a very dear Alma Mater. Not only, has she guided us in our growth, but she, herself, is growing right along with us. It is our hope to return to UTMB as mature citizens and point with pride to our Alma Mater, The University of Tennessee.

—Linda Wheeling

* * * * *

VOLETTE SAYS 'THANK YOU'

This final edition of **The Volette** marks the fast approaching end of this school year. Perhaps a personal note from the staff would be in order and appropriate.

Few actually realize the enormous number of people involved in the work of putting out a newspaper. Our staff of thirty people is very small when compared with the number of students, faculty members, administrators, organizations, clubs and classes who contribute to our publication. Still further, there are the advertisers, picture takers and makers and printers.

It is certainly worthy of note that about 90 percent of the work done on **The Volette** is purely on a voluntary basis.

We of the staff would like to take this opportunity to recognize all those who have contributed time, materials and effort to the student newspaper this year. It is our hope that we have served you well and that you have been as proud of your paper as we.

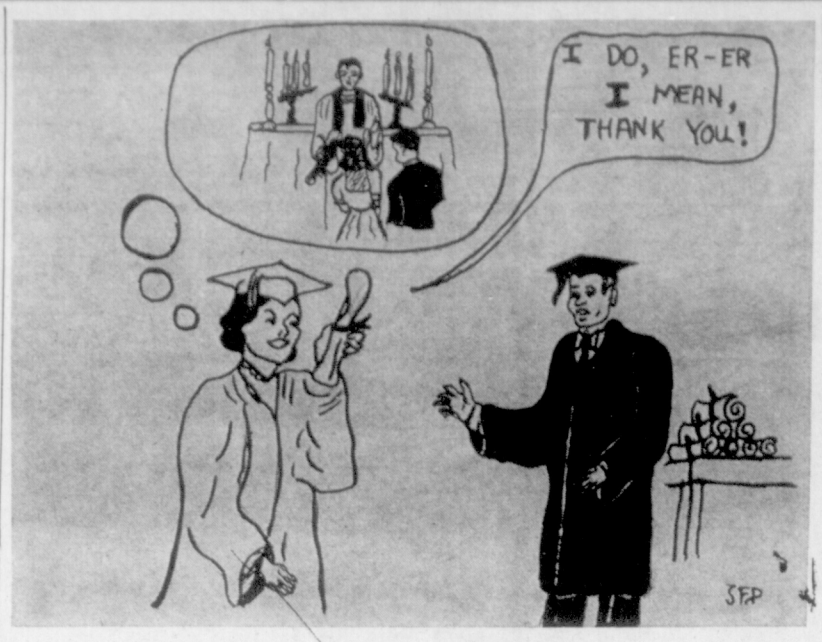

'Vista' Coming Off Press Soon

The Vista, sponsored by the Literary Club and published by the English Department, is expected to be made available at the end of next week.

Ed M. Chenette, the acting chairman of the English Department, stated however, that the magazine may not be ready for distribution by the end of the quarter due to an error made by an out-of-town concern in making the plates for the cover.

Several notable changes have been made in this year's publication, the most outstanding being the changing of the name from **Prolegomena** to **Vista** and the three-color cover.

James Cox, a sophomore of Union City, submitted the winning design for the cover which will feature a three-colored, modernistic geometric design.

Chenette said that all selections included were submitted voluntarily by the student authors and they were then read by members of the Literary Club with the author's name unknown to them. Those receiving the most favorable votes were included in the magazine.

Selections this year will include a short story, a fable, satire, critical essays, a book review, and a number of poems.

Contributors to the **Vista** are: Carolyn Storment, Linda White, Linda Moore, Pattie Goff, Thomas Faughn, D. M. Lockman, Ed B. Chenette, Jeff Wilkinson, Ronald Stottlemeyer, Jon Chenette and Grafton Dodd.

One thousand copies will be printed and they will be made available to the student body free of charge. Chenette added that several copies will be sent to high schools and other interested persons.

Mary A. Smith Is Yearbook Editor

MARY A. SMITH

Mary Alice Smith, a junior in Liberal Arts from Martin, has been named editor of **The Volunteer** for 1962-63.

Mary Alice was assistant editor of the annual this year. She is secretary-treasurer of the Liberal Arts Club and a member of the BSU Executive Council.

Mary Alice is an honor roll student and has an over-all average of 3.94. As a freshman she received the Federated Women's Clubs of Martin Award which is given to the woman with the highest scholastic average.

She was chosen by the faculty this year to appear in Who's Who Among Students in American Universities and Colleges.

Mary Alice is the daughter of Professor and Mrs. H. B. Smith, 223 Moody, Martin.

James F. Payne Will Be First L. A. Grad

James Franklin Payne of Martin will be the first student at The University of Tennessee, Martin Branch, to graduate from the Department of Liberal Arts when he receives his bachelor of science degree June 3.

James Franklin, who has a double major in biology and history, has accepted a research assistantship to do graduate work in marine biology at the University of Georgia. He plans to begin his graduate work in September.

"We are proud to have such a good representative as James Franklin to be our first graduate. We know that he will succeed in his graduate work," Dr. Norman Campbell, head of the Liberal Arts Department, said.

James Franklin has taken straight liberal arts courses while in college.

"He took all his language requirements for his bachelor of science degree by correspondence," Dr. Campbell said. "He wanted to take Latin because he liked that language."

James Franklin is past president of the Liberal Arts Club and was selected as the outstanding student in Liberal Arts last year. He has been a member of **The Volette** staff for two years, and this year he was head of the cartooning staff.

He has been on the honor roll every quarter he has been in college, and he has an over-all average of 3.77. James Franklin was chosen by the faculty this year to appear in Who's Who Among Students in American Universities and Colleges.

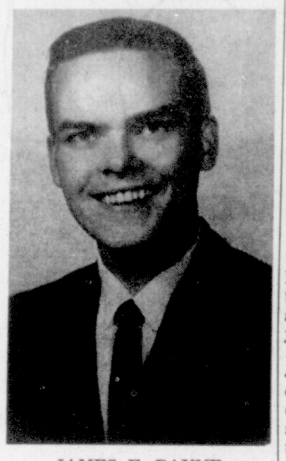

JAMES F. PAYNE

In high school James Franklin was the first boy from Weakley County to serve as page in the U. S. Senate in Washington, D. C. He served as president of his senior class in high school.

He worked in Disneyland one summer. He has served as assistant in biology for Professor George Horton.

One of his achievements has been the creation of "the worm" which has appeared in the "Worm's Eye View" in The Volette this year.

James Franklin is the son of Mrs. Mildred Payne and the late Rev. S. O. Payne, a Presbyterian minister who served as pastor of the Presbyterian Church of Greenfield for a number of years.

Nature Quirk Adds PE Space To New Gym

Five thousand square feet of play area will be added to the new physical education building because of a quirk of Mother Nature.

The additional 5,000 square feet will be in a basement of the new building. First plans were that a basement would be constructed but because of limited funds it was withdrawn from the plans.

However, last week when construction equipment began to level the ground for the construction of the building, it was found that a swamp condition, probably resulting from an old pond lay directly beneath the building.

After consultation with John L. Neely, Jr., director of physical plant for The University of Tennessee and Daniel T. McGown, architect for the building, Dean Paul Meek announced that 5,000 additional square feet of usable floor space will be available.

Survey Conducted On Recreation Facilities

A survey of recreational facilities serving U-T Martin students and their use is now being conducted by the Physical Education 381 class, under the direction of Miss Bettye Giles.

The survey, which is being made to determine the amount of use of specific recreation equipment and to obtain suggestions of needed facilities, is being distributed by the class members in an effort to include as many students as possible.

It will serve as a guide to planning additional recreation activities for the campus and the surrounding community.

Olivia H. Named Volette Editor

OLIVIA HOLLABAUGH

Olivia Hollabaugh has been named editor of **The Volette** for 1962-63.

She has served this year as a member of **The Volette** staff and as freshman class reporter.

Olivia has been an active member of the Y. F. & H., the Home Economics Club, the Young Woman's Auxiliary and the Baptist Student Union. She is also a member of the Zeta Tau Alpha sorority.

In addition to her extracurricular activities, which also included working as student assistant in the office of the registrar, Olivia managed to make grades of honor roll caliber by the middle of spring quarter.

During her senior year at Peabody High School, Trenton, Olivia served as editor of the school newspaper, the **Black and Gold.**

While visiting on the U-T Knoxville campus this week, Dean Paul Meek joined President Andrew Holt to welcome Tennessee's College Bowl team on its second victorious return.

CAMPUS CHARACTER—

This Tale About Ye Editor Was Not An Assignment

By Ernestine McCall

Assigning articles (although she didn't assign this one), answering endless questions for befuddled reporters, planning pages and reading copy are only a handful of the jobs that fall on the shoulders of Jennie Lou Hall as editor of **The Volette,** the official U-T Martin newspaper. Jennie Lou, a senior in home economics from Capleville, handles this position with skill.

Because of her job as dorm monitor, Jennie Lou rises at 5:30 every morning to unlock the dorm doors, and then ends her evening by locking the doors after everyone is in.

By scholarship aid from Gooch Foundation and her jobs in college, Jennie Lou has paid a large portion of her way through college.

The average college coed doesn't keep the long hours that Jennie Lou does, plus carrying an average load of classes and a varied category of outside activities. But, then, she is not an average girl.

Last year Jennie Lou was named first alternate in the annual beauty review, and this year she was chosen as one of the nine Campus Beauties. Throughout the several divisions of the review this year, the audience and the judges became familiar with Jennie Lou's talents as well as her beauty, but one noteworthy fact remained unknown. Little did her viewers know that Jennie Lou was modeling a long formal that she had just completed that afternoon.

Being a talented seamstress, Jennie Lou makes most of her clothes from formals to everyday attire. She even has her special tag which she sews into everything she makes: "Made especially for you by Jennie Lou."

Her beauty and talents combine to make Jennie Lou a most versatile young lady.

Earning an intramural letter, being a Carnicus cover design winner, and being chairman of Carnicus decorations are other achievements. At present she is ASA representative of the Home Economics Club, president of the U-T Martin Gooch Foundation, and active in a number of clubs. Jennie Lou was chosen by the faculty this year to appear in Who's Who Among Students in American Universities and Colleges. At the ASA Spring Retreat she was presented the ASA Outstanding Leadership Award.

Since she is an exceptional speaker, she is often called upon to speak or give readings at banquets, faculty dinners, and other programs. It may sound impossible, but aside from Jennie Lou's extracurricular activities, she maintains a 2.92 over-all average.

When Jennie Lou was a freshman, her family, the E. N. Halls of Capleville, was the first family to be presented in the **Commercial Appeal's** Shelby County Family of the Week Contest. Mr. Hall is a credit union bookkeeper for Memphis Packing Co. Jennie Lou's younger brother, Bobby, is a senior at Oakhaven High School, while Billy, her older brother who is married, also works for Memphis Packing Co. Ruth Ann, Jennie's older sister, is planning to work toward her doctors degree at Memphis State this summer.

JENNIE LOU HALL

Throughout her early years, Jennie Lou was an ardent worker in the 4-H Club. She was a Junior Leader and was founder of the "White Caps," a club made up of 4-H Club members from Whitehaven and Capleville. One of her recreation projects won first place in the district and was entered in state competition. Another time she placed first in the county in Dairy foods.

When authorities were trying to decide if outdoor cooking should be made a regular 4-H project, Jennie Lou and her group of 4-H Club members were chosen to test the project. The group did such a good job of testing the project that they were asked to give cook-out demonstrations at the Mid-South Fair.

Jennie Lou also went to the state in public speaking and on a project on strawberries She attended 4-H Club Congress and served in the House of Representatives. She is a Shelby County 4-H Club All Star.

Because of her accomplishments in the club, she was named the most outstanding 4-H Club member in Shelby County in 1959.

In the spring of 1959 Jennie Lou was selected Miss Paint-Up in the Shelby County Beautification Contest. The same year she served as president of the Methodist Youth Fellowship at the Capleville Methodist Church where she is a member.

During her senior year in high school, Jennie Lou served as secretary of the Beta Club, was selected Best All-Around Girl by her class, and received the D.A.R. Good Citizenship Award.

Jennie Lou's future remains somewhat indefinite; however, she has expressed a desire to be a home economics missionary in South America or work as a buyer for a department store. She will graduate from UTMB at the end of fall quarter, 1962.

As an extra extracurricular activity, she has been practicing some varied types of entertaining, and there is a possibility that her high school prophecy might come true:

"To Jennie Lou Hall
The stage will call,
And there find her hero,
Six feet tall."

Milt Rowe Twangs Lyre For Glasses

Milt Rowe has lost
his eyes
And doesn't know where
to find them.
He hopes they'll soon
come home,
Wagging their earpieces
behind them.
Colored prescription glasses,
he has one pair,
And they do fine in daytime.
when night does fall,
It darkens all,
and Milt goes stumbling
along behind them.

(Lost, a pair of black-rimmed glasses in a brown case. Written on the case is Harris Optical Co., Columbus, Ohio. If found, please return to Milt Rowe, Box 204.)

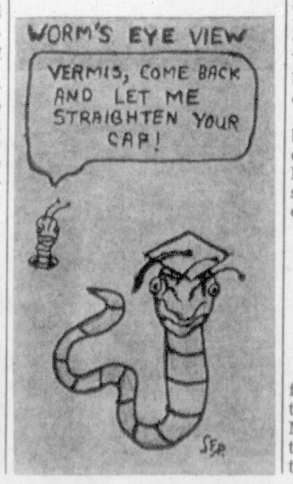

Letters To The Editor

I'd like to take this opportunity to express my appreciation to the members of the freshman class for their help, cooperation, and support during this school year.

I believe that this class has made an exceptional record for itself in scholastic work while participating enthusiastically in extra-curricular activities.

Many freshmen have won scholarships and other scholastic awards of which we should all be proud. Also, many freshman will be taking active parts in the different clubs and organizations by serving as officers in the coming school year.

One of the activities I feel has been especially outstanding is the participation of the class in the first annual All Sing. The freshman not only participated, but won the division in which we entered. We freshmen have a right to be proud of ourselves and our class.

I hope that we will all be back next year with that same cooperation and will to work. If we do, there will be nothing stopping us from having an even better year.

Sincerely,
Dick Moseman
President Freshman Class

MISS CREEKMORE WORKS ON DEGREE

Miss Anna Creekmore, former assistant professor of textiles and clothing at U-T Martin, has been on campus this week conducting research tests in the field of clothing.

UTMB Attracts Many In 1961-62

During this past school year U-T Martin has been host to numerous activities which have drawn almost 3,000 off-campus persons from the West Tennessee area to the campus.

Typical of the organizations which met on the campus was the West Tennessee Library Assistants Association which was attended by 600 students representing 50 high schools, and 800 music people to the West Tennessee Festival.

These are two of the groups which met at UTMB. There were others such as the annual cheerleader clinic in October, the Tennessee Academy of Science in November, and the West Tennessee Typing Contest held last month.

Three concerts given by the Mutual Concert Association and the recent All-Sing sponsored by the Liberal Arts club attracted many visitors to the campus.

U-T Home M'ment Head Visits Here

Dr. Myra Bishop, head of the Home Management Department, U-T Knoxville, is visiting the Department of Home Economics Friday and Saturday, May 18-19.

Miss May Below, head of the Home Economics Department, and Miss Ester Montgomery, home management instructor, Tennessee Polythechnic Institute, were on campus Wednesday afternoon, May 16,

CLUBS AND ORGANIZATIONS—

Lee Elected President Interfraternity Council

Jerry Lee, a junior in agriculture and member of the Alpha Gamma Rho Fraternity, has been elected president of the Interfraternity Council for 1962-63. He succeeds John Pearson. Other officers are Dickie Vincent, vice president; Frankie Fox, secretary; Scott Thompson, treasurer; Chester Daniels, ASA representative and Cecil Settle, sgt.-at-arms.

SNEA

Jerry Rochelle, sophomore in secondary education, has been elected president of the Student National Education Association for 1962-63.

Other officers are Beverly Hathaway, 1st vice president; Alma Green, 2nd vice president; Alyce Ann Pigue, 3rd vice president; Peggy Wall, secretary; Janice Sue Fields, treasurer; Edith James, reporter; Mike Snow, ASA representative; Raymond Newbill, annual representative and Linda Moore, publicity chairman.

Miss Louise Hunt will continue to serve as the group's advisor.

The new and old officers represented the UTMB chapter at the state convention of the Tennessee State SNEA on April 27 at Austin Peay State College in Clarksville.

Those attending were Bob Hurt, Jerry Rochelle, Alma Greer, Janice Sue Fields, Linda Moore, Beverly Hathaway, Betsy Barton and Miss Louise Hunt, advisor.

The day was spent in various meetings designed to aid local units in setting up plans for the coming year and was climaxed by a banquet in the evening.

Alpha Delta Pi

A rotating trophy for "Fraternity of the Year" will be sponsored by the Delta Upsilon chapter of the A D Pi beginning next year.

Beginning fall quarter each fraternity will be given points based on scholarship and leadership on campus. Points will be given for the honors received by individual members and the fraternity as a whole. The trophy will remain with the fraternity that wins it for three years in succession.

Alpha Psi Omega

Pam Prince has been elected president of the Alpha Psi Omega dramatics fraternity for next year. Other officers are Bob Hurt, vice president and annual representative; Mackie Hughes, secretary-treasurer; J. T. Patterson, ASA and Volette representative.

Six new members were initiated into the fraternity Sunday, May 13. The new members are: J. T. Patterson, Mackie Hughes, Bob Hurt, Randa Moore, Tom Dunavant and Bill Wilson.

Faculty Women's Club

Mrs. H. C. Allison was elected president of the Faculty Women's Club at the regular spring quarter business meeting on May 8 in the Home Economics Building.

Other officers are Mrs. Harriett Pickell, first vice president; Mrs. Elmer Counce, second vice president; Mrs. Howard Jones, secretary; Mrs. Glen Bremer, treasurer.

Miss Bettye Giles, retiring president, presided over the business session.

Hostess committee for the meeting consisted of Mrs. Grover Page, Miss Muriel Tomlinson, Miss Betsy Berry, Mrs. Lloyd King, Mrs. Brown Kendall, Mrs. Ed Turney, and Miss Barbara Norman.

Main Women's Dorm

Cile Bramham has been elected president of the Main Women's Dorm for 1962-63.

Main Men's Dorm

The Main Men's Dorm held its spring social at Reelfoot Lake Saturday, April 29. Approximately 20 dorm residents and dates attended the picnic supper.

It was reported that everyone had a good time despite the bad weather.

Phi Sigma Kappa

The Carnation Ball, the Phi Sig's annual closed dance, was held May 5 at the Martin Armory. A banquet was held before the dance.

Judge Robert Jones, Xi Deuteron '28, was the guest speaker. Judge Jones was Prof. H. B. Smith's roommate at The University of Tennessee, Knoxville.

Ruby Long was crowned Phi Sigma Kappa Moonlight Girl for 1962-63. Miss Long succeeds Alice Wade McBride.

The chapter would like to thank "Mac" for the many ways she has helped the chapter in the past two years.

Music was provided by "The Shifters," a combo from Memphis. A good time was enjoyed by the brothers, their dates and Phi Sig alumni.

Alpha Gamma Rho

The Alpha Gamma Rho held its Pink Rose Banquet and Dance at the Union City National Guard Armory, May 5.

Camille Sammons was crowned AGR Sweetheart, and succeeds Mary Nell Arnold, last year's Sweetheart.

The music for this Founder's Day celebration was provided by "The Melody Men."

Approximately 125 persons, including actives, pledges, dates, guests and alumni, attended.

Johnny Townsend has been appointed house manager.

Pi Kapp Alpha

The Pi Kappa Alpha "Dream Girl" Ball was held at the Strata Club May 5.

Amanda Lashlee, Camden, was crowned the 1962-63 Pi K A Dream Girl by the retiring Dream Girl, Elaine Freeman.

The best pledges of the winter quarter pledge class, Al Spivey and John LaFont, were recognized.

The music for the dance was provided by the "Nightbeats."

The Vanguard Theatre held its first annual awards banquet May 9. The Epsilon Sigma chapter would like to extend their hearty congratulations to Gene Treadway, who received the Best Actor Award, and Maurice Bugg, who received the Best Supporting Actor award.

Plans are underway for the "Pike Calendar" which will contain pictures of all the Campus Beauties along with the calendar of events for the '62-63 college year.

The Pike pledge class would like to thank all who brought their cars to the May 5 car wash. They helped make it a success, members said.

Literary Club

Sarah Ann Smith, sophomore in education from Greenfield, was guest speaker at the last Literary Club meeting. Sarah spoke on her trip to Brazil. She told about the customs and traditions of that country.

Plans for a French Banquet were discussed and refreshments were served.

Wesley

The members of the Wesley Foundation experienced a full weekend recently with a hayride on Friday night, May 4, and the annual Spring Retreat on Sunday, May 6.

About 40 students attended the retreat at Natchez Trace. The theme was "Tongues of Men and Angels," and the program featured as speakers Miss Jennie Lou Hall and the Rev. Donald Moorehead of the Wesley Foundation at Murray State College, Murray, Kentucky.

The Sunday morning series of programs this month pertain to "The Risen Christ," and the Sunday night programs will be a series on "Religion in Contemporary Literature."

The annual Senior Banquet, honoring Wesley members who will not be returning next year to UTMB, was held Wednesday night, May 9.

Queen Carol Melton makes it two in a row for UTMB in Humboldt Strawberry Festival. She will represent UTMB in the Miss Tennessee pageant.

Carol Makes It Habit For UTMB

Carol Melton, U-T Martin's campus beauty queen for '62, has added another title to her list.

She was crowned queen of the 1962-63 Humboldt Strawberry Festival on May 4.

The members of Queen Carol's UTMB court accompanied her in the festival parade on a float depicting "Beauty Universal." The girls were Dianne Vest, as a French girl; Linda McKelvy, as a Chinese beauty; and Mary Stover, as a German peasant girl.

Carol was crowned by this year's queen Ann Rowsey, who represented UTMB in the contest last year.

She will represent UTMB in the Miss Tennessee pageant in Jackson this summer.

Teachers Coming For Conference

Teachers of mathematics and social studies in the public schools of 35 counties of West and Middle Tennessee have been invited to attend two conferences on instruction procedures to be held at The University of Tennessee, Martin Branch.

On May 28-29 a conference on "Changing Concepts of Arithmetic Instruction," grades 1-9, will be conducted under the leadership of Dr. Kenneth E. Brown, specialist in mathematics, Office of Education, Washington, D. C. Group consultants will be Mrs. Louise Long, teacher of mathematics in the Humboldt Junior High School, and Miss Emily Beebe, elementary supervisor of the Memphis City Schools.

A two-day conference on "What Constitutes A Good Social Studies Program, grades 1-12, will be conducted on June 7-8. Dr. Lawrence O. Haaby, professor of education, The University of Tennessee, Knoxville, will lead the discussions.

Dr. Paul Meek, dean of the Martin Branch, will welcome the groups at the opening sessions, and Dr. Glenn S. Galien, head of the U-T Martin Department of Education, will preside over the conferences.

Handbook Material Is Being Called For

The bursar has issued a call for material for the 1962-63 Student Handbook.

Specific requests are being made to the appropriate faculty members, but any suggestions for revisions or additions from anyone, including students, are welcomed, Gene Stanford, bursar, said.

Jackson Is First Accounting Co-op

James Jackson of Martin, a junior in Business Administration, will be the first student to participate in the new cooperative accounting program at The University of Tennessee, Martin Branch.

He will work for Alexander and Holmes of Dyersburg, firm of certified accountants, beginning in June.

This program is similar to the engineering co-op program in that the student goes to school for one quarter and works for one quarter, but it is different in that he receives three hours credit for the on-the-job training. In order to receive credit, he must submit a 1,000 word paper telling of his experiences on the job and the employer must submit a favorable merit rating.

To qualify for participation in the accounting cooperative program, a student must have completed one full year of accounting and must have a cumulative academic average of 2.7 on all subjects, according to Professor William H. Baker, head of the Department of Business Administration.

Faculty Women To Publish Cook Book

Members of the U-T Martin Faculty Women's Club are compiling and printing a cookbook of their favorite recipes and menus to be offered for sale as a club project, according to Miss Bettye Giles, president.

The cookbook, which will be offered for sale to the public, will go to press during the summer.

"Those graduates who want copies can place their orders with club members, and cookbooks will be mailed to them," said Mrs. Wayne Tansil, chairman of the committee.

The books will sell for $1.50 each. A thousand copies will be available.

Five Get Edgars From Vanguard

Five awards for acting and service to Vanguard Theater were presented by members of the Rho Gamma cast of Alpha Psi Omega fraternity at a banquet held May 9 in the Music-Drama Building.

The "Edgars" were presented to Gene Treadway, best actor; Randa Moore, best actress; and Peggy Wall, best supporting actress, all for **Night Must Fall.** Maurice Bugg received the "Edgar" for best supporting actor in **My Three Angels.**

Other finalists nominated for best actor were Don Long, **My Three Angels** and J. T. Patterson, **The Boy Friend;** best actress, Mackie Hughes, **Night Must Fall** and Patsy Stockdale, **The Boy Friend;** for best supporting actor, Maurice Bugg, **Night Must Fall,** and Bob Hurt, **The Boy Friend;** for best supporting actress, Pam Prince, **My Three Angels** and Jackie Hutcherson, **The Boy Friend.**

Pam Prince was awarded an "Edgar" for her work in Vanguard Theater this year.

The awards were named "Edgar" after Edgar Shaw Robison, director of Vanguard Theater.

Jim Zimmerman was master of ceremonies for the event. Others appearing on the program were Jackie Hutcherson; Maurice Bugg, acting president; Robison and Stewart; Pat Stockdale; satire skits on **My Three Angels** and **The Boy Friend;** Cousin Hattie, Miss Harriet Fulton; the King and I, Gene Treadway and Peggy Wall; Linda Long; actives and pledges of Alpha Psi Omega.

THEA Officer Gets Free Trip To Florida

Gayle Lutts, a junior in home economics, who was recently elected president of the College Clubs section of the Tennessee Home Economics Association, is the recipient of an all-expense-paid trip to Florida.

She will attend the annual convention of the American Home Economics Association to be held at Miami, June 24-30.

Gayle has served as president of the UTMB Home Economics Club this year. She was named by the Club members as Home Ec. Favorite of 1962 at the recent Home Ec banquet.

LUNCHEON TO BE HELD FOR SPEAKERS

A luncheon for the baccalaureate - commencement speakers and the U-T Martin Branch trustees will be held Sunday, June 3, at 12 o'clock at the cafeteria, Dean Paul Meek announced today.

Among the invited guests will be Dr. Homer Marsh of Memphis, Dr. James R. Bullock of Jackson, Mr. and Mrs. Wayne Fisher of Dresden, Mr. and Mrs. Tom Elam of Union City, Mr. and Mrs. Ben Douglass of Lexington, Mr. and Mrs. Joe Morgan of Nashville, and Mr. and Mrs. Leonard Ralston of Chattanooga.

Spring Round-up Was Held Here Wednesday

The second Annual Spring Round-up, sponsored by the Agriculture Department and the Alpha Gamma Rho fraternity, was held on the U-T Martin football field Wednesday afternoon before a crowd estimated at approximately 200 students and faculty.

Maurice Carroll won first place in the best fitted beef calf event; John Trout, best beef showman; Paul Reed, best fitted dairy calf; and Joe Roper, best dairy showman.

Velta Petty, Miss Bettye Giles, and Grafton Dodd were winners in the milking contest. Velta and Miss Giles were presented with prizes of milk maids' aprons. Losers in the milking contest were presented with toy balls with which to develop their hand muscles.

Other features of the event were quarter horses, trotters and pacers, and Tennessee Walking Horses.

CYNTHIA WILSON

Cindy Wilson To Study In France

Cynthia Wilson, freshman in home economics from Memphis, has been accepted for a year's study at the Institute for American Universities at the University of Aix-Marseille in southern France.

The purpose of the Institute is to make available to a greater number of American students the advantages of study abroad, without having to interrupt their college careers. The plan allows the student to attend a foreign university for about the same price as is required for a year in the United States. A full year of academic credit is planned for the student at the IAU.

French universities do not have many dormitories and those that exist do not admit foreigners. Accordingly, all students will live in hotels or in private homes.

Cynthia will go to France in August and will be abroad for one year. She will go on the SS France, one of the newest luxury liner, trans-Atlantic floating hotel.

Four To Serve On Election Commission

The Election Commission and sponsors for 1962-63 were elected at the regular monthly ASA meeting, Monday night, May 14.

Those elected to the commission are Camille Sammons, Gayle Lutts, Dick Moseman and Jerry Lee, alternate.

Miss Mary Ida Flowers was elected sponsor of the ASA Council to serve with Henry C. Allison.

Miss Mary Elizabeth Grabiel was selected by the council to serve on the Election Commission with Tom Noble.

JO'S BEAUTY SHOP
PHONE 587-7671

Copeland Cleaners
Prompt Cleaning Service
Emergency One-day Service
PICK UP & DELIVERY
314 Broadway
PHONE 279 MARTIN

10% Discount
On All H.F. and Stereo Sets purchased before June 15. $1.00 Off on All Albums.
WARD'S TV and MUSIC STORE
Union City, Tenn.

KNOX HARDWARE
A complete Line of Fishing Equipment
224 Lindell St. Phone 587-2338
Martin, Tennessee

Hicks's Dinner Bell
Delicious Foods
in a Pleasant Atmosphere!
Phone 587-8153 113 Lovelace Ave.

Fine foods—friendly service
Reasonable Prices Mean . . .
THE T ROOM
the center for students and faculty
Phone 587-4834 Martin

MOON'S Texaco Station
Get Service from the Moon!
Phone 587-2251 Martin

Sashon - Grisham - Wright MEN'S WEAR
MAIN STREET FULTON, KY.

Arnn Photo Studio
PORTRAITS
Copy — Identity Photos
News & Commercial
208 MAIN PHONE 587-2698

Gateway Restaurant
Open from 5:00 A.M. to Midnight.
Phone 587-2683
FULTON HIGHWAY

Get 'Em Together...
ICE CREAM AND SEVEN-UP

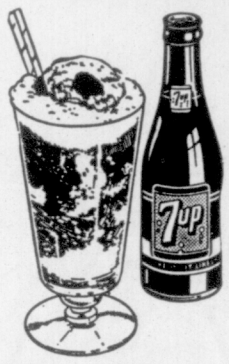

ENJOY A SEVEN-UP ICE CREAM "FLOAT" with..
7-UP BOTTLING CO.
Martin, Tenn.

McADOO'S PHARMACY
Oxford
Lindell St.
Phone 587-2239
MARTIN

BENNETT'S, Inc.
"Best in Men's Wear"
★ McGregor Sportswear
★ Van Heusen and Enro Shirts
★ Florsheim Shoes
Union City & Martin, Tenn.

BEARD CHEVROLET CO.
SALES & SERVICE
OLDSMOBILE & CHEVROLET
Phone 587-1216 Martin, Tenn.

WEST SIDE
★ BIG STAR
SUPER MARKET
Willard Rooks
PHONE 587-8282 MARTIN

VAUGHN'S
"The House of Fine Furniture"
Congratulations to the Graduating Class of 1962
LINDELL STREET Martin

From The Sidelines

By Ronnie Gill

The 1961-62 school year at UTMB saw several significant occurances in the way of athletics. The football team took on the toughest schedule in the school's history playing such opponents as Murray State, Delta State, and Arkansas State Teachers. They failed, however, to maintain their conference title when a close, 10-7 defeat at the hands of Carson-Newman, kept them from repeating as VSAC champions. And, the supposedly "best team ever" finished the season with a 4-5 record.

The basketball squad carried a "so-so" record into the 12-team VSAC tournament in Nashville emerging as runners-up to Carson-Newman. The Vols played four games in four days losing only the final match. This was the farthest the basketball team had gone in the VSAC in history. James Pritchett and Bob Fry were named to the all-tournament team.

This spring the baseball team has improved their record over last year. They have won games from Freed-Hardeman, Austin Peay, and David Lipscomb so far. Many of the games were lost by only one run.

The track team entered more relays this season than ever before. They went against Arkansas State, Murray State, Union, and participated in the Southwestern Invitational. They won a triangle meet from Bethel and Freed-Hardeman. Joe Hudson, Jim Love, Dave Rowe, Jerry Bethune, Bob Zachary and Gene Brodie won gold medals in the VSAC championships.

The golf team has lost their two matches. They bowed to the VSAC's strongest golf teams—Austin Peay and Belmont. The VSAC championship was played this week.

The tennis team started like a house afire but has cooled off in recent weeks. They won games from Bethel and Austin Peay before losing to the strong David Lipscomb, Florence State and Union teams. James Cox went to the semi-finals in the VSAC tournament.

Here's an interesting note: UTMB beat arch rival Austin Peay in football, in the basketball tournament, in tennis, and in baseball this year. Of course, next year they'll be tougher (because of OVC status). I think we ought to make a clean sweep in 1962-63 and win in track and golf.

I regret the fact that Sgt. Harry Ganstine will soon be leaving UTMB. He is a good baseball official and a fine sport. His freshman and sophomore-dominated rifle team won matches from Murray State, Vanderbilt, and many other four-year institutions.

Receiving ROTC achievement awards were (l. to r.) front row, Grafton Dodd, Robert Donnell, and Larry Speight; back row, Robert Brown, Eugene Francis, and Gary Castleberry.

25 Cadets Receive Achievement Kudos

Twenty-five cadets were recognized for achievement on May 10 in the ROTC annual Awards Day ceremony at the athletic field.

Local organizations presenting trophies to outstanding cadets were:

Superior Cadets in M.S. I and II, Cadet Capt. R. H. Brown, Jr., and Cadet Sgt. W. G. Castleberry, by Brooks B. Crockett, president, Martin Rotary Club.

The American Legion Scholastic Trophy to Cadet Capt. R. L. Donnell by Harold Spikes representing the American Legion Post 55, Martin.

The Martin Jaycees Leadership Trophy to Cadet Lt. Col. M. E. Francis, Jr., M.S. II and Cadet Pvt. D. L. Speight, M.S. I by John T. Reynolds, president of Martin Jaycees.

The Marksmanship Trophy to Cadet Sgt. G. E. Dodd by Dean Paul Meek.

Capt. Thomas B. Petty, associate professor of military science at U-T Martin, presented the following awards for outstanding achievements.

Cadet Capt. R. H. Brown, Jr., the Superior Cadet Certificate and Superior Cadet Ribbon for M.S. II.

Cadet Sgt. W. G. Castleberry, the Superior Cadet Certificate and Superior Cadet Ribbon for M.S. I.

Cadet Capt. R. L. Donnell, the American Legion Scholastic Ribbon and the UTMB Scholastic Ribbon.

Cadet Lt. Col. M. E. Francis, Jr., the Martin Jaycees Leadership Ribbon for M.S. II.

Cadet Pvt. D. L. Speight, the Martin Jaycees Leadership Ribbon for M.S. I.

Cadet Sgt. G. E. Dodd, the Rifle Team Letter and sweater, the Rifle Team Letter and Certificate and the Marksmanship Ribbon.

The three-year award was presented Hon. Cadet Capt. Laraine Fields.

Two-year awards were presented Hon. Cadet Capt. Linda Cox and Capt. Linda McKelvy.

Other awards were presented to Hon. Cadet Lt. Col. Sandra Westbrook, Capt. Linda Long and Capt. Carol Melton.

The Rifle Team Letter and Sweater and the Rifle Team Letter Certificate were presented to Cadet Lt. A. W. Goss, Sgt. W. K. Barrett, and Pvt. T. M. Faughn.

The "First Place, MS II' Chicago Tribune Medal and Ribbon was presented to Cadet Capt. M. L. Carroll.

The "First Place, MS I" Chicago Tribune Medal and Ribbon, and the MS I UTMB Scholastic Ribbon, was presented to Cadet Pvt. J. L. Byford.

The "Second Place, MS II" Chicago Tribune Medal and Ribbon was presented to Cadet Capt. G. E. Shankle.

The "Second Place, MS I" Chicago Tribune Medal and Ribbon was presented to Cadet Pvt. M. A. Rector.

The ROTC Academic Ribbon for MS I and II were presented to Cadet Pvt. J. L. Shepherd and Lt. K. A. Bouldin.

The M-1 Rifle Ribbon was presented to Cadet Pvt. P. S. James.

The Best Drilled Cadet Ribbon for MS II was presented to Cadet Sgt. G. S. Patton.

The Best Drilled Cadet Ribbon for MS I was presented to Cadet Pvt. R. L. Vincent.

The Spring Quarter Athletic Ribbon was presented to Cadet Pvt. L. R. Powers.

Cage Schedule Is Incomplete

Coach Floyd Burdette announced yesterday that UTMB's basketball teams will appear in two Christmas Invitational basketball tournaments.

Union University at Jackson hosts a Christmas tournament on December 17 and 18. Wofford College of Spartanburg, S. C.; Mississippi College of Clinton, Miss.; UTMB and Union will participate in the tourney.

Another holiday tourney follows on December 28 and 29 at Arkansas College in Batesville, Arkansas. Arkansas State Teachers, Arkansas College, Union and UTMB will knock heads for a first place finish.

Basketball Coach Floyd Burdette released a temporary basketball schedule this week for the 1962-63 season.

The schedule to date is as follows:

Dec. 6, Lambuth, here; Dec. 17 and 18, Union University Invitational, There; Dec. 20, Arkansas College, here; Dec. 21, Arkansas College, here; Dec. 28 and 29, Arkansas College Invitational, there; Jan. 7, Delta State, here; Jan. 10, Florence State, here; Jan. 12, David Lipscomb, there; Jan. 17, Lambuth, there; Jan. 21, Belmont, here; Jan. 24, Bethel, here; Jan. 28, Union, here; Jan. 31, Austin Peay, here; Feb. 2, Belmont, there; Feb. 4, Bethel, there; Feb. 7, Austin Peay, there; Feb. 11, Union, there; Feb. 14, David Lipscomb, here; Feb. 16, Florence State, there; Feb. 20-23, VSAC tournament at Nashville.

To keep shampoo out of pets' eyes, coat the area around the eyes with petroleum jelly.

Henson Lists '62 Football Games

J. C. Henson, athletic director, recently announced the 1962 football schedule for UTMB.

The nine game card is the same as last season's. The Vols will play VSAC foes Austin Peay and Carson-Newman. The schedule has two OVC teams, Murray State and Austin Peay. Delta State is the homecoming opponent.

The schedule is as follows: Sept. 22, Arkansas State Teachers, there; Sept. 29, Austin Peay, here; Oct. 6, Missouri Mines, there; Oct. 13, Murray State, here; Oct. 20, Livingston State, there; Oct. 27, Delta State, homecoming; Nov. 3, Carson-Newman, here; Nov. 10, Troy State, here and Nov. 17, Florence State, there.

Thinclads Take 10 Of 15 In Track Meet Saturday

The U-T Martin track team captured first place in 10 of the 15 events in last Saturday's "Sports Day" program with Freed-Hardeman and Bethel College.

The Vol thinclads scored 79 points, Freed-Hardeman had 54⅔ and Bethel had 15⅓.

Bob Zachary was high point man for the UTMB team with 17½ points. He won the discus, 100-and 220-yard dashes, and ran on the winning 440- and 880-yard relay teams.

Jerry Bethune, Joe Hudson, Wilbur Edmiston, and Gene Brodie won events for UTMB. The summary:

SHOT PUT—Won by Bethune (UT); 2, Love (UT); 3, Childers (B); 4, Henry (B). Distance—42 feet, 5 inches.

DISCUS—Won by Zachary (UT); 2, Kessler (UT); 3, Dotson (FH); 4, Bethune (UT). Distance—123 feet, 11 inches.

JAVELIN—Won by Brodie (UT); 2, Huffman (B); 3, Wright (FH); 4, Bethune (UT). Distance—155 feet, 5½ inches.

HIGH JUMP—Won by Prosser (B); 2, Love (UT); 3, Hudson (UT); 4, (tie) Arnett (FH) —Shankle (B), and Crawford (FH). Height—5 feet, 10 inches.

BROAD JUMP—Won by Edmiston (UT); 2, Hudson (UT); 3, Crawford, (FH); 4, Shankle (B). Distance — 21 feet, 5 inches.

POLE VALUT—Won by Love (UT); 2, Hudson (UT); 3, Waddell (FH); 4, Childers (B). Height—11 feet, 6 inches.

100-YARD DASH — Won by Zachary (UT); 2, Edmiston (UT); 3, Van Blair (FH); 4, Downy (FH). Time—:10.25.

220-YARD DASH—Won by Zachary (UT); 2, O'Connor (UT); 3, Dinger (FH); 4, Arnett (FH). Time—:24:3.

440-YARD DASH—Won by Hudson (UT); 2, Siner (FH); 3, Dinger (FH); 4, Moseman (U-T). Time—:53.5.

880-YARD RUN—Won by Phillips (FH); 2, Wright (FH). Time—2:35.6.

MILE RUN—Won by Leffner (FH); 2, Walton (FH). Time—5:58.8.

TWO MILE RUN—Won by Moore (FH); 2, Dinger (FH); 3, Huffman (B). Time—12:56 .7.

440-YARD RELAY—Won by UTMB (Brodie, Zachary, Edmiston, and Hudson); 2, Freed-Hardeman. Time—:47.0.

880-YARD RELAY — Won by UTMB (Love, O'Connor, Rowe, and Zachary); 2, Freed-Hardeman. Time—1:37.7.

ONE MILE RELAY — Won by Freed-Hardeman (Phillips, Leffner, Siner, and Pitner); 2, UTMB. Time—3.50.1.

Women's White Team Is First In Intramural Softball Event

By Mary Ross

The Girls' Softball tournament was won by White team, captained by Jaunita Hensley.

Yellow team, captained by Sarah Smith, was second. Lindsay Riley, of White team, was the "hardest hitting slugger" with a .818 batting average.

White team never had more than nine players, while competing teams often had 16 or 17 players, but they were able to come through and win the championship. Play credit undoubtedly goes to Linda Wiley, or rather her "golden pitching arm."

Cile Bramham, of Blue team, has been awarded the first place medal in the 1962 Intramural Swim Meet. Randa Moore, of Yellow team, was the second place winner among the women. Paul Gilliland, of Red team was first in the boys' division, and Arthur Goss, of Brown team was second.

Other winners in the swim meet were Ted Sines and Randa Moore, both of Yellow team, who were first place winners in the diving events. In the girls' diving, Cile Bramham was second; Susan aHrris, of Green team, was third; Laraine Fields, of Blue team was fourth; and Mary Jane Tilson, of Blue team, was fifth. Gene Brodie, of Green team was second; Wilbur Edmiston, of Brown team was third; Hugh Colville, of Blue team, was fourth and Arthur Goss, of Brown team, was fifth.

In the underwater swim for distance, Vivian Gore, of Yellow team, and Arthur Goss were first place winners. Arthur swam a distance of 194 feet, and Vivian swam 142'6". Other placings were Pat Currie and Susan Harris of Green team, and Ned Crenshaw, of Orange team and Jim Byford, of Black team.

Ted Sines, of Yellow team, set a new record for the 20 yard free style with a time of 9.8 seconds. Ran Moore was first place winner in the girls' free style with a time of 13.1 seconds. Ted was also the winner of the 40 yard free style, having a time of 21.9 seconds. Running a very close second in the 40 yard was Arthur Goss with a time of 22.0 seconds, and Mary Jane Tilson with a time of 13.2 seconds, in the 20 yard free style.

Blue team was first in the mixed shuttle relay. Hugh Colville, Mary Jane Tilson, Cile Bramham, and Dick Moseman had a time of 1 min., 21 seconds. Green team was second with a time of 1 min., 32.5 seconds. Bob Galligan, Trudy Sanders, Pat Currie, and Gene Brodie were the Green "racers." Third was Red team's Jeff Branham, Sue Boone, Barbara Missimer, and Paul Gilliland.

Judy Holloman, of Blue, was first in the Breast stroke (for form) event; Sally Roberts and Vivian Gore were second and third place winners respectively.

Randa Moore was first in the side stroke; Cile Bramham and Laraine Fields, both of Blue were second and third respectively.

Randa was also the winner of the elementary back stroke event. Tying for second place were Betty Weems, of Yellow, and Cile Bramham. Third place winner was Vivian Gore.

Cile was the winner of the American Crawl form event, followed by Randa and Ellen Cowgill, of Yellow team.

Winning the men's medley was red team with Jeff Bramham, Paul Gilliland, and Glenn Mitchell.

Five finalists still remain in the women's badminton tournament. They are Sharon Crabtree, of Red; Mert Scott and "Ace" Freeman of Green; Gayle Hurst, of Brown; and Brenda Harrison, of White team.

Finalists in the women's tennis tournament are Laraine Fields, of Blue team; "Ace" Freeman, of Green team; and Ann Dudley, of Yellow team.

VOLS WIN TWO AND LOSE ONE

UTMB won two baseball games and lost one in recent days.

The Vols trounced Austin Peay by a score of 6-2 with pitcher Jerry McDuffie going the full nine innings for his third victory of the season.

UTMB downed Lambuth 8-7 in the final game of the season on Tuesday. The game was called in the last of the seventh with UTMB at bat with bases loaded and two out to permit several Lambuth play-

Freed-Hardeman won a 5-3 decision over the Vols by virtue of four runs in the first inning off Stewart, the opening pitcher, May 11.

Fitts Jewelry
Graduation Gifts

University Service Station
Lucian Robinson, Owner
Sinclair Gas—Oil, Road Service
PHONE 587-2602
Martin, Tenn.

White's Esso Station
Phone 587-9900
CORNER OF UNIVERSITY and ELM
"A complete friendly bumper to bumper service for your car"

Guttman's Dept. Store
Ladies' & Men's Ready-to-Wear
Martin, Tenn.

Mullin's TV Center
ZENITH
Sales & Service
312 Broadway
MARTIN
DAY 5-1911 NIGHT 6524

EL RANCHO DRIVE-IN RESTAURANT
Curb Service and Short Orders to Go!
OPEN UNTIL AFTER MIDNIGHT
HWY. 45N MARTIN

For All Your Printing & Office Supply Needs
Come By The
Volunteer Printing & Office Supply Co., Inc.
203 MAIN STREET MARTIN, TENN.
We Now Carry A Complete Line of Victor Adding Machines. Typewriter Cleaning & Repair.

LIBERTY SUPER MARKET
"Always buy the Best for Less"
Complete self-service—free parking
"Weakley County's Finest Super Market"
Phone 587-2641 Fulton Hwy. Martin

YOU SAVE 2c PER GALLON
Ask for Your Student Discount Card
PHONE (24 Hr. Service) 587-2633
THE NEW BARGE LINE
(Next Door to the Plaza Motel)

LOWERY'S SHOE STORE
We have White Shoes
and Congratulations for the Graduates!
413 Lindell Phone 587-2319

RYAN'S FURNITURE COMPANY
If it's a tea or wedding gift that you need—
ALWAYS see RYAN'S first!
We gift Wrap Free!
Congratulation to all UT Graduates!
Phone 587-2624 Martin

CONGRATULATIONS
and BEST WISHES
to the Graduating Class of 1961-62!
The New York Store
N. LINDELL MARTIN

When In Union City
Visit Kirkland's Clothing
The Complete Store For Young Men

P & S Drug Store
ESPECIALLY FOR SUMMER!
Sparkling Colognes . . . Dusting Powders
by Shulton
$1.00 each plus tax

TAYLOR AERO SERVICE
Student Instruction — Plane Rental
AIR TAXI SERVICE
Major Repair of Aircraft & Engines
Aerial Applications Spraying & Dusting
TOM STEWART AIRPORT
half way between Union City & Martin

LEN HAVEN MOTEL
"Reasonable Rates"
MARTIN, TENN. HWY. 45E—S

VARSITY THEATRE
Martin, Tennessee
Fri.-Sat.-Sun.-Mon., May 18-19-20-21
Elvis Presley — Anne Helm
in
FOLLOW THAT DREAM
(In Deluxe Color)